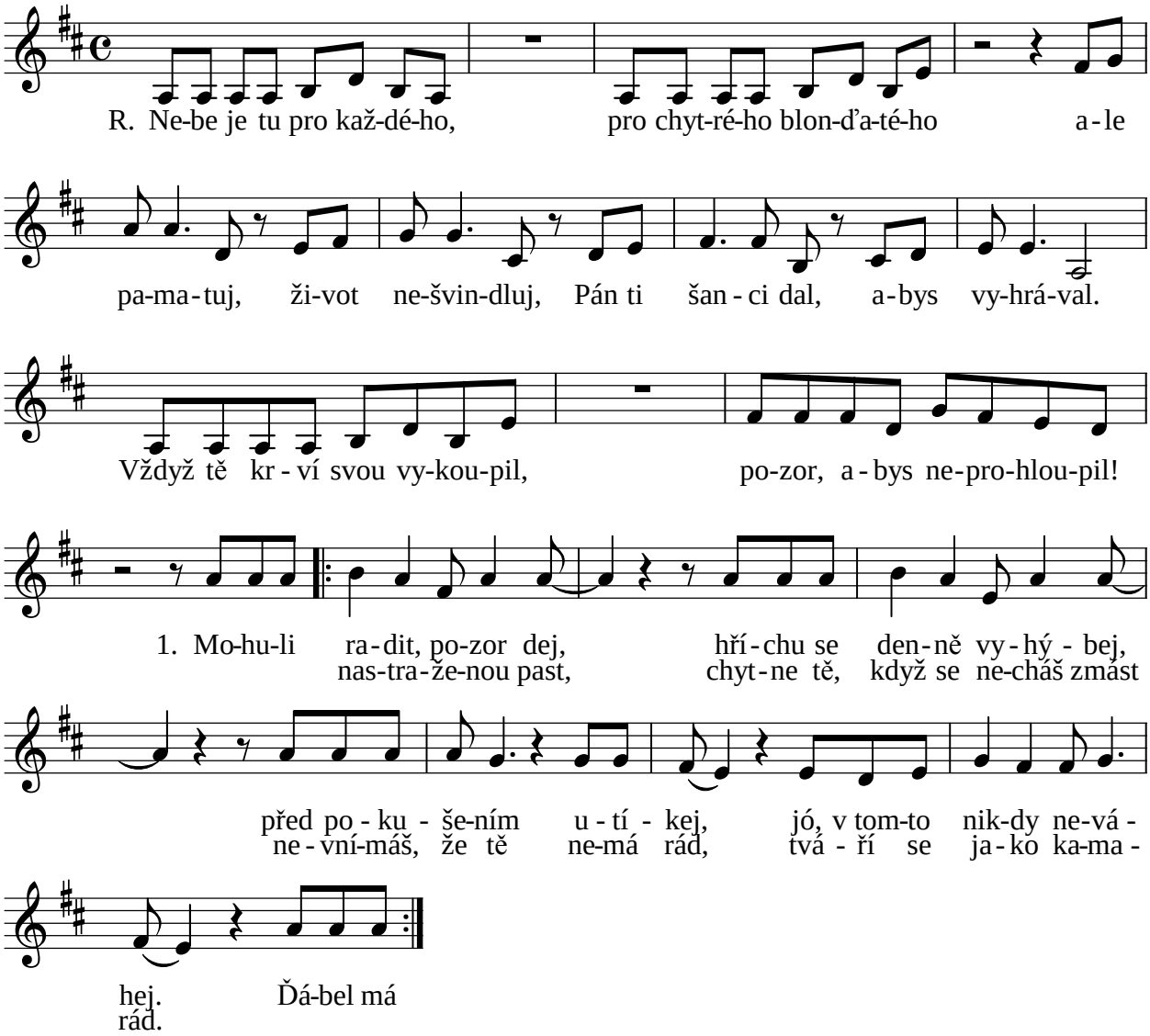Nebe je tu pro každého