Svatý Michaeli
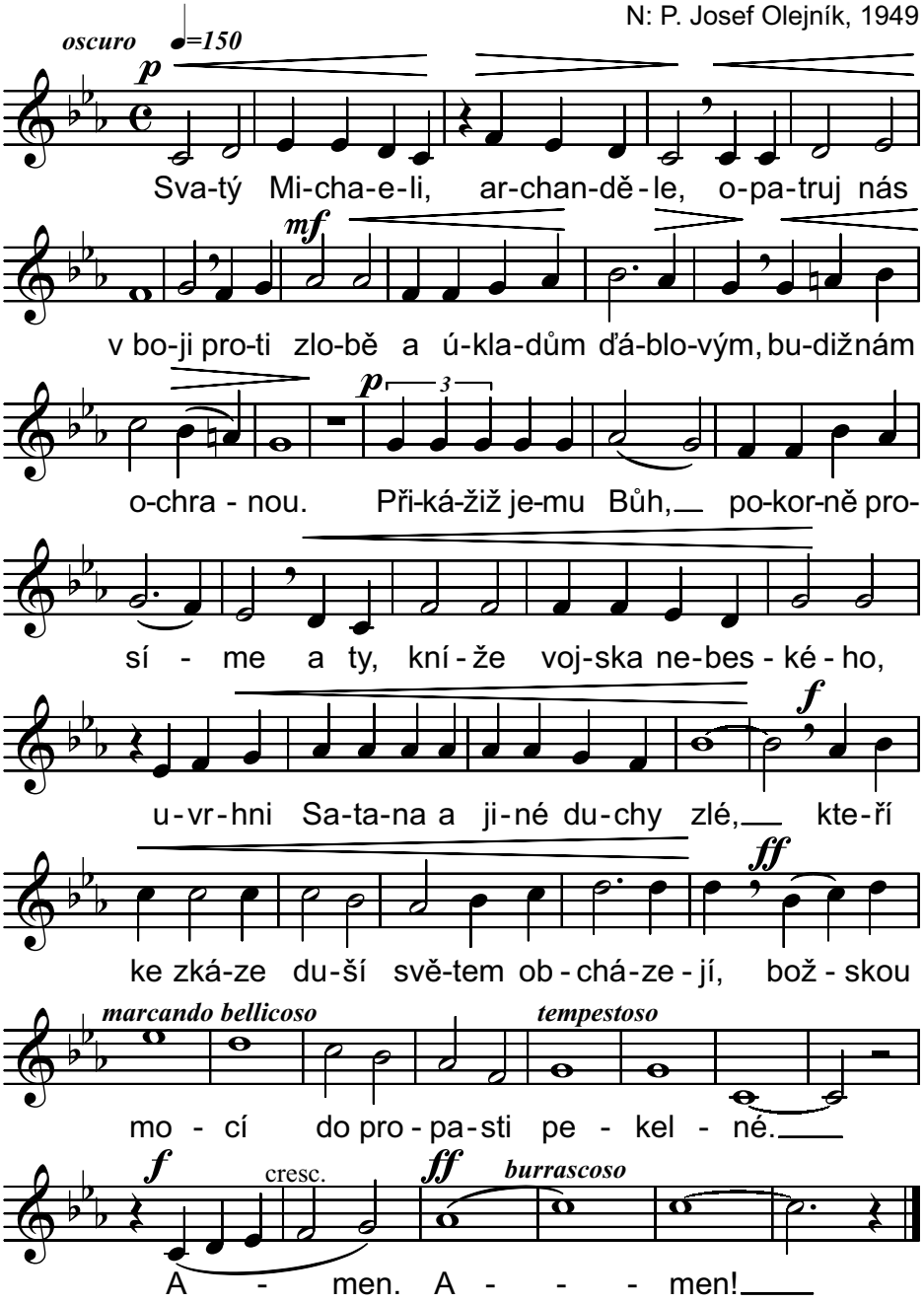
N: P. Josef Olejník, 1949